

IN THE DISTRICT COURT OF THE FIFTH JUDICIAL DISTRICT OF THE
STATE OF IDAHO, IN AND FOR THE COUNTY OF TWIN FALLS

In Re CSRBA) PARTIAL DECREE PURSUANT TO I.R.C.P. 54(b)
Case No. 49576) FOR FEDERAL RESERVED
)
) WATER RIGHT NO. 91-07935A

NAME AND ADDRESS: UNITED STATES OF AMERICA ACTING THROUGH
USDA FOREST SERVICE
550 W FORT ST MSC 033
BOISE ID 83724

SOURCE: See Attachment 1, Column A TRIBUTARY: See Attachment 1, Column B

Sources are located on National Forest System Land in the Copper Creek-St. Joe River subwatershed (HUC12 170103040105).

QUANTITY: The amount of water necessary to control and suppress forest fires.

PRIORITY DATE: 11/06/1906

POINT OF DIVERSION: See Attachment 1, Columns C through G

PURPOSE AND PERIOD OF USE:

<u>PURPOSE OF USE</u>	<u>PERIOD OF USE</u>
Administrative-Fire Suppression	01/01 - 12/31

PLACE OF USE: National Forests in Idaho and the Kaniksu, Lolo and Kootenai National Forests in Montana.

See Attachment 2.

OTHER PROVISIONS NECESSARY FOR DEFINITION OR ADMINISTRATION OF THIS WATER RIGHT:

This right is limited to the intermittent diversion and use of water for the purpose of suppressing wildfires. This water right shall not be used as a basis to prevent the future appropriation of water.

This partial decree is subject to such general provisions necessary for the definition of the rights or for the efficient administration of the water rights as may be ultimately determined by the Court at a point in time no later than the entry of a final unified decree. Idaho Code § 42-1412(6).

RULE 54(b) CERTIFICATE

With respect to the issues determined by the above partial judgment it is hereby CERTIFIED, in accordance with Rule 54(b), I.R.C.P., that the court has determined that there is no just reason for delay of the entry of a final judgment and that the court has and does hereby direct that the above partial judgment is a final judgment upon which execution may issue and an appeal may be taken as provided by the Idaho Appellate Rules.

Eric J. Wildman
Presiding Judge of the
Coeur d'Alene-Spokane River Adjudication

Attachment 1

	A	B	C	D	E	F	G
001	SOURCE NAME	TO TRIBUTARY	TOWNSHIP	RANGE	SECTION	QQ	SURVEY CODE AND NUMBER
002	St Joe River	Coeur d'Alene Lake	44N	08E	24		
003	St Joe River	Coeur d'Alene Lake	44N	08E	25		
004	Slide Creek	St Joe River	44N	08E	25		
005	Unnamed Stream	St Joe River	44N	08E	25		
006	Unnamed Stream	St Joe River	44N	08E	25		
007	Unnamed Stream	St Joe River	44N	08E	25		
008	Unnamed Stream	St Joe River	44N	08E	25		
009	Unnamed Stream	St Joe River	44N	08E	25		
010	Unnamed Stream	St Joe River	44N	08E	25		
011	Unnamed Stream	Slide Creek	44N	08E	25		
012	Unnamed Stream	Walo Creek	44N	08E	25		
013	Unnamed Stream	St Joe River	44N	08E	26		
014	Unnamed Stream	St Joe River	44N	08E	26		
015	Unnamed Stream	Walo Creek	44N	08E	26		
016	Unnamed Stream	Walo Creek	44N	08E	26		
017	Walo Creek	St Joe River	44N	08E	26		
018	Tento Creek	St Joe River	44N	08E	34		
019	Unnamed Stream	Fly Creek	44N	08E	34		
020	Unnamed Stream	Fly Creek	44N	08E	34		
021	Unnamed Stream	Tento Creek	44N	08E	34		
022	Tento Creek	St Joe River	44N	08E	35		
023	Unnamed Stream	Fly Creek	44N	08E	35		
024	Unnamed Stream	Fly Creek	44N	08E	35		
025	Unnamed Stream	Fly Creek	44N	08E	35		
026	Unnamed Stream	Fly Creek	44N	08E	35		
027	Unnamed Stream	Fly Creek	44N	08E	35		

Attachment 1

	A	B	C	D	E	F	G
001	SOURCE NAME	TO TRIBUTARY	TOWNSHIP	RANGE	SECTION	QQ	SURVEY CODE AND NUMBER
028	Unnamed Stream	Fly Creek	44N	08E	35		
029	Unnamed Stream	Fly Creek	44N	08E	35		
030	Unnamed Stream	Fly Creek	44N	08E	35		
031	Unnamed Stream	Tento Creek	44N	08E	35		
032	Unnamed Stream	Tento Creek	44N	08E	35		
033	Unnamed Stream	Tento Creek	44N	08E	35		
034	Unnamed Stream	Tento Creek	44N	08E	35		
035	Unnamed Stream	Tento Creek	44N	08E	35		
036	Walo Creek	St Joe River	44N	08E	35		
037	Fly Creek	St Joe River	44N	08E	36		
038	St Joe River	Coeur d'Alene Lake	44N	08E	36		
039	Slide Creek	St Joe River	44N	08E	36		
040	Tento Creek	St Joe River	44N	08E	36		
041	Unnamed Stream	Fly Creek	44N	08E	36		
042	Unnamed Stream	Fly Creek	44N	08E	36		
043	Unnamed Stream	Fly Creek	44N	08E	36		
044	Unnamed Stream	Fly Creek	44N	08E	36		
045	Unnamed Stream	St Joe River	44N	08E	36		
046	Unnamed Stream	St Joe River	44N	08E	36		
047	Unnamed Stream	Slide Creek	44N	08E	36		
048	Unnamed Stream	Tento Creek	44N	08E	36		
049	Unnamed Stream	Walo Creek	44N	08E	36		
050	Walo Creek	St Joe River	44N	08E	36		
051	Midget Creek	St Joe River	44N	09E	29		
052	Unnamed Stream	Wahoo Creek	44N	09E	29		
053	Midget Creek	St Joe River	44N	09E	30		

Attachment 1

	A	B	C	D	E	F	G
001	SOURCE NAME	TO TRIBUTARY	TOWNSHIP	RANGE	SECTION	QQ	SURVEY CODE AND NUMBER
054	Slide Creek	St Joe River	44N	09E	30		
055	Unnamed Stream	St Joe River	44N	09E	30		
056	Unnamed Stream	Slide Creek	44N	09E	30		
057	Fly Creek	St Joe River	44N	09E	31		
058	Midget Creek	St Joe River	44N	09E	31		
059	St Joe River	Coeur d'Alene Lake	44N	09E	31		
060	Unnamed Stream	Midget Creek	44N	09E	31		
061	Unnamed Stream	St Joe River	44N	09E	31		
062	Unnamed Stream	Midget Creek	44N	09E	32		
063	Unnamed Stream	Midget Creek	44N	09E	32		
064	Unnamed Stream	Midget Creek	44N	09E	32		
065	Unnamed Stream	Wahoo Creek	44N	09E	32		
066	Wahoo Creek	St Joe River	44N	09E	32		
067	Unnamed Stream	Indian Creek	44N	09E	33		
068	Wahoo Creek	St Joe River	44N	09E	33		
069	Fly Creek	St Joe River	43N	08E	01		
070	Unnamed Stream	Fly Creek	43N	08E	01		
071	Unnamed Stream	Fly Creek	43N	08E	01		
072	Unnamed Stream	Fly Creek	43N	08E	01		
073	Unnamed Stream	Fly Creek	43N	08E	01		
074	Unnamed Stream	Fly Creek	43N	08E	01		
075	Unnamed Stream	Fly Creek	43N	08E	01		
076	Unnamed Stream	Fly Creek	43N	08E	01		
077	Unnamed Stream	St Joe River	43N	08E	01		
078	Unnamed Stream	St Joe River	43N	08E	01		
079	Unnamed Stream	St Joe River	43N	08E	01		

Attachment 1

	A	B	C	D	E	F	G
001	SOURCE NAME	TO TRIBUTARY	TOWNSHIP	RANGE	SECTION	QQ	SURVEY CODE AND NUMBER
080	Unnamed Stream	St Joe River	43N	08E	01		
081	Unnamed Stream	St Joe River	43N	08E	01		
082	Unnamed Stream	St Joe River	43N	08E	01		
083	Unnamed Stream	St Joe River	43N	08E	01		
084	Unnamed Stream	St Joe River	43N	08E	01		
085	Unnamed Stream	St Joe River	43N	08E	01		
086	Fly Creek	St Joe River	43N	08E	02		
087	Unnamed Stream	Fly Creek	43N	08E	02		
088	Unnamed Stream	Fly Creek	43N	08E	02		
089	Unnamed Stream	Fly Creek	43N	08E	02		
090	Unnamed Stream	Fly Creek	43N	08E	02		
091	Unnamed Stream	Fly Creek	43N	08E	02		
092	Unnamed Stream	Fly Creek	43N	08E	02		
093	Unnamed Stream	Fly Creek	43N	08E	02		
094	Unnamed Stream	Fly Creek	43N	08E	02		
095	Unnamed Stream	Fly Creek	43N	08E	02		
096	Unnamed Stream	Fly Creek	43N	08E	02		
097	Unnamed Stream	Fly Creek	43N	08E	02		
098	Fly Creek	St Joe River	43N	08E	03	NESE	
099	Fly Creek	St Joe River	43N	08E	03	NWSE	
100	Fly Creek	St Joe River	43N	08E	03	SENE	
101	Fly Creek	St Joe River	43N	08E	03	SWSE	
102	Unnamed Stream	Fly Creek	43N	08E	03	NENE	L 1
103	Unnamed Stream	Fly Creek	43N	08E	03	NESW	
104	Unnamed Stream	Fly Creek	43N	08E	03	NWSW	
105	Unnamed Stream	Fly Creek	43N	08E	03	SENE	

Attachment 1

	A	B	C	D	E	F	G
001	SOURCE NAME	TO TRIBUTARY	TOWNSHIP	RANGE	SECTION	QQ	SURVEY CODE AND NUMBER
106	Unnamed Stream	Fly Creek	43N	08E	03	SENW	
107	Unnamed Stream	Fly Creek	43N	08E	03	SENW	
108	Unnamed Stream	Fly Creek	43N	08E	03	SESE	
109	Unnamed Stream	Fly Creek	43N	08E	03	SESW	
110	Unnamed Stream	Fly Creek	43N	08E	03	SWNE	
111	Unnamed Stream	Fly Creek	43N	08E	03	SWNE	
112	Unnamed Stream	Fly Creek	43N	08E	03	SWNE	
113	Unnamed Stream	Fly Creek	43N	08E	03	SWSE	
114	Unnamed Stream	Fly Creek	43N	08E	03	SWSW	
115	Unnamed Stream	Fly Creek	43N	08E	03	SWSW	
116	Unnamed Stream	Fly Creek	43N	08E	04		
117	Unnamed Stream	Fly Creek	43N	08E	04		
118	Unnamed Stream	Fly Creek	43N	08E	04		
119	Fly Creek	St Joe River	43N	08E	08		
120	Unnamed Stream	Fly Creek	43N	08E	08		
121	Unnamed Stream	Fly Creek	43N	08E	08		
122	Unnamed Stream	Fly Creek	43N	08E	08		
123	Unnamed Stream	Fly Creek	43N	08E	08		
124	Unnamed Stream	Fly Creek	43N	08E	08		
125	Fly Creek	St Joe River	43N	08E	09	NESW	
126	Fly Creek	St Joe River	43N	08E	09	NWSE	
127	Fly Creek	St Joe River	43N	08E	09	SENE	
128	Fly Creek	St Joe River	43N	08E	09	SWNE	
129	Unnamed Stream	Fly Creek	43N	08E	09	NENE	
130	Unnamed Stream	Fly Creek	43N	08E	09	NENW	
131	Unnamed Stream	Fly Creek	43N	08E	09	NESE	

Attachment 1

	A	B	C	D	E	F	G
001	SOURCE NAME	TO TRIBUTARY	TOWNSHIP	RANGE	SECTION	QQ	SURVEY CODE AND NUMBER
132	Unnamed Stream	Fly Creek	43N	08E	09	NESW	
133	Unnamed Stream	Fly Creek	43N	08E	09	NESW	
134	Unnamed Stream	Fly Creek	43N	08E	09	NWNE	
135	Unnamed Stream	Fly Creek	43N	08E	09	NWSE	
136	Unnamed Stream	Fly Creek	43N	08E	09	NWSE	
137	Unnamed Stream	Fly Creek	43N	08E	09	SENE	
138	Unnamed Stream	Fly Creek	43N	08E	09	SENE	
139	Unnamed Stream	Fly Creek	43N	08E	09	SENW	
140	Unnamed Stream	Fly Creek	43N	08E	09	SWNE	
141	Unnamed Stream	Fly Creek	43N	08E	09	SWNE	
142	Fly Creek	St Joe River	43N	08E	10		
143	Unnamed Stream	Beaver Creek	43N	08E	10		
144	Unnamed Stream	Fly Creek	43N	08E	10		
145	Unnamed Stream	Fly Creek	43N	08E	10		
146	Unnamed Stream	Fly Creek	43N	08E	10		
147	Unnamed Stream	Fly Creek	43N	08E	10		
148	Unnamed Stream	Fly Creek	43N	08E	10		
149	Unnamed Stream	Fly Creek	43N	08E	10		
150	Unnamed Stream	Fly Creek	43N	08E	10		
151	Unnamed Stream	Fly Creek	43N	08E	10		
152	Unnamed Stream	Fly Creek	43N	08E	10		
153	Unnamed Stream	Fly Creek	43N	08E	10		
154	Unnamed Stream	Fly Creek	43N	08E	10		
155	Unnamed Stream	Beaver Creek	43N	08E	12		
156	Unnamed Stream	Fly Creek	43N	08E	12		
157	Unnamed Stream	Fly Creek	43N	08E	12		

Attachment 1

	A	B	C	D	E	F	G
001	SOURCE NAME	TO TRIBUTARY	TOWNSHIP	RANGE	SECTION	QQ	SURVEY CODE AND NUMBER
158	Unnamed Stream	Fly Creek	43N	08E	12		
159	Unnamed Stream	Fly Creek	43N	08E	12		
160	Unnamed Stream	Fly Creek	43N	08E	12		
161	Unnamed Stream	St Joe River	43N	08E	12		
162	Unnamed Stream	St Joe River	43N	08E	12		
163	Unnamed Stream	St Joe River	43N	08E	12		
164	Unnamed Stream	St Joe River	43N	08E	12		
165	Unnamed Stream	St Joe River	43N	08E	12		
166	Unnamed Stream	St Joe River	43N	08E	12		
167	Unnamed Stream	St Joe River	43N	08E	12		
168	Unnamed Stream	St Joe River	43N	08E	12		
169	Unnamed Stream	St Joe River	43N	08E	12		
170	Beaver Creek	St Joe River	43N	08E	14		
171	Unnamed Stream	Beaver Creek	43N	08E	14		
172	Unnamed Stream	Beaver Creek	43N	08E	14		
173	Unnamed Stream	Beaver Creek	43N	08E	14		
174	Unnamed Stream	Beaver Creek	43N	08E	14		
175	Unnamed Stream	Beaver Creek	43N	08E	14		
176	Unnamed Stream	Beaver Creek	43N	08E	14		
177	Unnamed Stream	Beaver Creek	43N	08E	14		
178	Unnamed Stream	Beaver Creek	43N	08E	14		
179	Unnamed Stream	Beaver Creek	43N	08E	14		
180	Unnamed Stream	Beaver Creek	43N	08E	14		
181	Unnamed Stream	Beaver Creek	43N	08E	14		
182	Unnamed Stream	Beaver Creek	43N	08E	14		
183	Unnamed Stream	Beaver Creek	43N	08E	14		

Attachment 1

	A	B	C	D	E	F	G
001	SOURCE NAME	TO TRIBUTARY	TOWNSHIP	RANGE	SECTION	QQ	SURVEY CODE AND NUMBER
184	Unnamed Stream	Beaver Creek	43N	08E	14		
185	Unnamed Stream	Beaver Creek	43N	08E	14		
186	Unnamed Stream	Beaver Creek	43N	08E	14		
187	Unnamed Stream	Beaver Creek	43N	08E	14		
188	Unnamed Stream	Beaver Creek	43N	08E	14		
189	Unnamed Stream	Beaver Creek	43N	08E	14		
190	Unnamed Stream	Beaver Creek	43N	08E	14		
191	Unnamed Stream	Beaver Creek	43N	08E	14		
192	Unnamed Stream	Beaver Creek	43N	08E	14		
193	Unnamed Stream	Beaver Creek	43N	08E	14		
194	Unnamed Stream	Beaver Creek	43N	08E	14		
195	Unnamed Stream	Beaver Creek	43N	08E	14		
196	Beaver Creek	St Joe River	43N	08E	16		
197	Unnamed Stream	Beaver Creek	43N	08E	16		
198	Unnamed Stream	Beaver Creek	43N	08E	16		
199	Unnamed Stream	Beaver Creek	43N	08E	16		
200	Unnamed Stream	Beaver Creek	43N	08E	16		
201	Unnamed Stream	Beaver Creek	43N	08E	16		
202	Unnamed Stream	Beaver Creek	43N	08E	16		
203	Unnamed Stream	Beaver Creek	43N	08E	16		
204	Unnamed Stream	Fly Creek	43N	08E	16		
205	Beaver Creek	St Joe River	43N	08E	20		
206	Unnamed Stream	Bad Bear Creek	43N	08E	20		
207	Unnamed Stream	Bad Bear Creek	43N	08E	20		
208	Unnamed Stream	Beaver Creek	43N	08E	20		
209	Unnamed Stream	Beaver Creek	43N	08E	20		

Attachment 1

	A	B	C	D	E	F	G
001	SOURCE NAME	TO TRIBUTARY	TOWNSHIP	RANGE	SECTION	QQ	SURVEY CODE AND NUMBER
210	Unnamed Stream	Beaver Creek	43N	08E	20		
211	Unnamed Stream	Beaver Creek	43N	08E	20		
212	Unnamed Stream	Beaver Creek	43N	08E	20		
213	Unnamed Stream	Beaver Creek	43N	08E	20		
214	Bad Bear Creek	Beaver Creek	43N	08E	22		
215	Beaver Creek	St Joe River	43N	08E	22		
216	Unnamed Stream	Bad Bear Creek	43N	08E	22		
217	Unnamed Stream	Bad Bear Creek	43N	08E	22		
218	Unnamed Stream	Bad Bear Creek	43N	08E	22		
219	Unnamed Stream	Bad Bear Creek	43N	08E	22		
220	Unnamed Stream	Bad Bear Creek	43N	08E	22		
221	Unnamed Stream	Bad Bear Creek	43N	08E	22		
222	Unnamed Stream	Bad Bear Creek	43N	08E	22		
223	Unnamed Stream	Bad Bear Creek	43N	08E	22		
224	Unnamed Stream	Bad Bear Creek	43N	08E	22		
225	Unnamed Stream	Copper Creek	43N	08E	22		
226	Copper Creek	St Joe River	43N	08E	24		
227	Unnamed Stream	Beaver Creek	43N	08E	24		
228	Unnamed Stream	Beaver Creek	43N	08E	24		
229	Unnamed Stream	Beaver Creek	43N	08E	24		
230	Unnamed Stream	Copper Creek	43N	08E	24		
231	Unnamed Stream	Copper Creek	43N	08E	24		
232	Unnamed Stream	Copper Creek	43N	08E	24		
233	Unnamed Stream	Copper Creek	43N	08E	24		
234	Unnamed Stream	Copper Creek	43N	08E	24		
235	Unnamed Stream	Copper Creek	43N	08E	24		

Attachment 1

	A	B	C	D	E	F	G
001	SOURCE NAME	TO TRIBUTARY	TOWNSHIP	RANGE	SECTION	QQ	SURVEY CODE AND NUMBER
236	Unnamed Stream	Copper Creek	43N	08E	24		
237	Unnamed Stream	Copper Creek	43N	08E	24		
238	Unnamed Stream	Copper Creek	43N	08E	24		
239	Unnamed Stream	Copper Creek	43N	08E	25		
240	Unnamed Stream	Copper Creek	43N	08E	25		
241	Unnamed Stream	Copper Creek	43N	08E	25		
242	Unnamed Stream	Copper Creek	43N	08E	25		
243	Unnamed Stream	Copper Creek	43N	08E	25		
244	Unnamed Stream	Copper Creek	43N	08E	25		
245	Copper Creek	St Joe River	43N	08E	26		
246	Unnamed Stream	Copper Creek	43N	08E	26		
247	Unnamed Stream	Copper Creek	43N	08E	26		
248	Unnamed Stream	Copper Creek	43N	08E	26		
249	Unnamed Stream	Copper Creek	43N	08E	26		
250	Unnamed Stream	Copper Creek	43N	08E	26		
251	Unnamed Stream	Copper Creek	43N	08E	26		
252	Unnamed Stream	Copper Creek	43N	08E	26		
253	Unnamed Stream	Copper Creek	43N	08E	26		
254	Unnamed Stream	Copper Creek	43N	08E	26		
255	Unnamed Stream	Copper Creek	43N	08E	26		
256	Unnamed Stream	Copper Creek	43N	08E	26		
257	Unnamed Stream	Copper Creek	43N	08E	26		
258	Unnamed Stream	Copper Creek	43N	08E	26		
259	Unnamed Stream	Copper Creek	43N	08E	26		
260	Unnamed Stream	Copper Creek	43N	08E	26		
261	Unnamed Stream	Copper Creek	43N	08E	26		

Attachment 1

	A	B	C	D	E	F	G
001	SOURCE NAME	TO TRIBUTARY	TOWNSHIP	RANGE	SECTION	QQ	SURVEY CODE AND NUMBER
262	Unnamed Stream	Copper Creek	43N	08E	26		
263	Copper Creek	St Joe River	43N	08E	27		
264	Unnamed Stream	Bad Bear Creek	43N	08E	27		
265	Unnamed Stream	Bad Bear Creek	43N	08E	27		
266	Unnamed Stream	Bad Bear Creek	43N	08E	27		
267	Unnamed Stream	Bad Bear Creek	43N	08E	27		
268	Unnamed Stream	Bad Bear Creek	43N	08E	27		
269	Unnamed Stream	Bad Bear Creek	43N	08E	27		
270	Unnamed Stream	Copper Creek	43N	08E	27		
271	Unnamed Stream	Copper Creek	43N	08E	27		
272	Bad Bear Creek	Beaver Creek	43N	08E	28		
273	Unnamed Stream	Bad Bear Creek	43N	08E	28		
274	Unnamed Stream	Bad Bear Creek	43N	08E	28		
275	Unnamed Stream	Bad Bear Creek	43N	08E	28		
276	Unnamed Stream	Bad Bear Creek	43N	08E	28		
277	Unnamed Stream	Bad Bear Creek	43N	08E	28		
278	Unnamed Stream	Bad Bear Creek	43N	08E	28		
279	Unnamed Stream	Bad Bear Creek	43N	08E	28		
280	Unnamed Stream	Bad Bear Creek	43N	08E	28		
281	Unnamed Stream	Bad Bear Creek	43N	08E	28		
282	Unnamed Stream	Bad Bear Creek	43N	08E	28		
283	Unnamed Stream	Bad Bear Creek	43N	08E	28		
284	Unnamed Stream	Bad Bear Creek	43N	08E	28		
285	Unnamed Stream	Bad Bear Creek	43N	08E	28		
286	Unnamed Stream	Bad Bear Creek	43N	08E	28		
287	Unnamed Stream	Bad Bear Creek	43N	08E	28		

Attachment 1

	A	B	C	D	E	F	G
001	SOURCE NAME	TO TRIBUTARY	TOWNSHIP	RANGE	SECTION	QQ	SURVEY CODE AND NUMBER
288	Unnamed Stream	Bad Bear Creek	43N	08E	28		
289	Unnamed Stream	Bad Bear Creek	43N	08E	29		
290	Unnamed Stream	Bad Bear Creek	43N	08E	29		
291	Unnamed Stream	Bad Bear Creek	43N	08E	29		
292	Unnamed Stream	Bad Bear Creek	43N	08E	29		
293	Unnamed Stream	Bad Bear Creek	43N	08E	29		
294	Unnamed Stream	Bad Bear Creek	43N	08E	29		
295	Unnamed Stream	Bad Bear Creek	43N	08E	29		
296	Unnamed Stream	Bad Bear Creek	43N	08E	29		
297	Unnamed Stream	Bad Bear Creek	43N	08E	29		
298	Unnamed Stream	Bad Bear Creek	43N	08E	29		
299	Unnamed Stream	Bad Bear Creek	43N	08E	32		
300	Unnamed Stream	Bad Bear Creek	43N	08E	32		
301	Bad Bear Creek	Beaver Creek	43N	08E	33		
302	Copper Creek	St Joe River	43N	08E	33		
303	Unnamed Stream	Bad Bear Creek	43N	08E	33		
304	Unnamed Stream	Bad Bear Creek	43N	08E	33		
305	Unnamed Stream	Bad Bear Creek	43N	08E	33		
306	Unnamed Stream	Bad Bear Creek	43N	08E	33		
307	Unnamed Stream	Bad Bear Creek	43N	08E	33		
308	Unnamed Stream	Bad Bear Creek	43N	08E	33		
309	Unnamed Stream	Bad Bear Creek	43N	08E	33		
310	Unnamed Stream	Bad Bear Creek	43N	08E	33		
311	Unnamed Stream	Copper Creek	43N	08E	33		
312	Copper Creek	St Joe River	43N	08E	34		
313	Unnamed Stream	Bad Bear Creek	43N	08E	34		

Attachment 1

	A	B	C	D	E	F	G
001	SOURCE NAME	TO TRIBUTARY	TOWNSHIP	RANGE	SECTION	QQ	SURVEY CODE AND NUMBER
314	Unnamed Stream	Copper Creek	43N	08E	34		
315	Unnamed Stream	Copper Creek	43N	08E	34		
316	Unnamed Stream	Copper Creek	43N	08E	34		
317	Unnamed Stream	Copper Creek	43N	08E	34		
318	Unnamed Stream	Copper Creek	43N	08E	34		
319	Unnamed Stream	Copper Creek	43N	08E	34		
320	Unnamed Stream	Copper Creek	43N	08E	34		
321	Unnamed Stream	Copper Creek	43N	08E	34		
322	Unnamed Stream	Copper Creek	43N	08E	35		
323	Unnamed Stream	Copper Creek	43N	08E	35		
324	Unnamed Stream	Copper Creek	43N	08E	35		
325	Unnamed Stream	Copper Creek	43N	08E	35		
326	Unnamed Stream	Copper Creek	43N	08E	35		
327	Unnamed Stream	Copper Creek	43N	08E	35		
328	Indian Creek	St Joe River	43N	09E	02		
329	Indian Creek	St Joe River	43N	09E	03		
330	Unnamed Stream	Indian Creek	43N	09E	03		
331	Unnamed Stream	Indian Creek	43N	09E	03		
332	Indian Creek	St Joe River	43N	09E	04		
333	Unnamed Stream	Indian Creek	43N	09E	04		
334	Unnamed Stream	Indian Creek	43N	09E	04		
335	Unnamed Stream	Indian Creek	43N	09E	04		
336	Unnamed Stream	Indian Creek	43N	09E	04		
337	Unnamed Stream	Indian Creek	43N	09E	04		
338	Unnamed Stream	Indian Creek	43N	09E	04		
339	Unnamed Stream	Indian Creek	43N	09E	04		

Attachment 1

	A	B	C	D	E	F	G
001	SOURCE NAME	TO TRIBUTARY	TOWNSHIP	RANGE	SECTION	QQ	SURVEY CODE AND NUMBER
340	Unnamed Stream	Indian Creek	43N	09E	04		
341	Indian Creek	St Joe River	43N	09E	05		
342	Unnamed Stream	Indian Creek	43N	09E	05		
343	Unnamed Stream	Indian Creek	43N	09E	05		
344	Unnamed Stream	Indian Creek	43N	09E	05		
345	Unnamed Stream	Indian Creek	43N	09E	05		
346	Unnamed Stream	Indian Creek	43N	09E	05		
347	Wahoo Creek	St Joe River	43N	09E	05		
348	Indian Creek	St Joe River	43N	09E	06		
349	St Joe River	Coeur d'Alene Lake	43N	09E	06		
350	Unnamed Stream	Indian Creek	43N	09E	06		
351	Unnamed Stream	St Joe River	43N	09E	06		
352	Unnamed Stream	St Joe River	43N	09E	06		
353	Unnamed Stream	St Joe River	43N	09E	06		
354	Unnamed Stream	St Joe River	43N	09E	06		
355	Unnamed Stream	St Joe River	43N	09E	06		
356	Wahoo Creek	St Joe River	43N	09E	06		
357	Beaver Creek	St Joe River	43N	09E	07		
358	Indian Creek	St Joe River	43N	09E	07		
359	St Joe River	Coeur d'Alene Lake	43N	09E	07		
360	Unnamed Stream	Beaver Creek	43N	09E	07		
361	Unnamed Stream	St Joe River	43N	09E	07		
362	Unnamed Stream	St Joe River	43N	09E	07		
363	Unnamed Stream	St Joe River	43N	09E	07		
364	Unnamed Stream	St Joe River	43N	09E	07		
365	Beaver Creek	St Joe River	43N	09E	08		

Attachment 1

	A	B	C	D	E	F	G
001	SOURCE NAME	TO TRIBUTARY	TOWNSHIP	RANGE	SECTION	QQ	SURVEY CODE AND NUMBER
366	Bonehead Creek	St Joe River	43N	09E	08		
367	Indian Creek	St Joe River	43N	09E	08		
368	St Joe River	Coeur d'Alene Lake	43N	09E	08		
369	Unnamed Stream	St Joe River	43N	09E	08		
370	Unnamed Stream	St Joe River	43N	09E	08		
371	Unnamed Stream	St Joe River	43N	09E	08		
372	Unnamed Stream	St Joe River	43N	09E	08		
373	Bonehead Creek	St Joe River	43N	09E	09		
374	Unnamed Stream	Indian Creek	43N	09E	09		
375	Unnamed Stream	Indian Creek	43N	09E	09		
376	Unnamed Stream	Indian Creek	43N	09E	09		
377	Unnamed Stream	Indian Creek	43N	09E	09		
378	Unnamed Stream	Indian Creek	43N	09E	09		
379	Unnamed Stream	Indian Creek	43N	09E	09		
380	Unnamed Stream	Indian Creek	43N	09E	09		
381	Unnamed Stream	Indian Creek	43N	09E	09		
382	Unnamed Stream	Indian Creek	43N	09E	09		
383	Unnamed Stream	St Joe River	43N	09E	09		
384	Unnamed Stream	St Joe River	43N	09E	09		
385	Unnamed Stream	St Joe River	43N	09E	09		
386	Unnamed Stream	St Joe River	43N	09E	09		
387	Unnamed Stream	St Joe River	43N	09E	09		
388	Unnamed Stream	Indian Creek	43N	09E	10		
389	Unnamed Stream	Indian Creek	43N	09E	10		
390	Unnamed Stream	Indian Creek	43N	09E	10		
391	Unnamed Stream	St Joe River	43N	09E	16		

Attachment 1

	A	B	C	D	E	F	G
001	SOURCE NAME	TO TRIBUTARY	TOWNSHIP	RANGE	SECTION	QQ	SURVEY CODE AND NUMBER
392	Unnamed Stream	St Joe River	43N	09E	16		
393	Unnamed Stream	St Joe River	43N	09E	16		
394	Unnamed Stream	St Joe River	43N	09E	16		
395	Unnamed Stream	St Joe River	43N	09E	16		
396	Unnamed Stream	St Joe River	43N	09E	16		
397	Unnamed Stream	St Joe River	43N	09E	16		
398	Unnamed Stream	St Joe River	43N	09E	16		
399	Unnamed Stream	St Joe River	43N	09E	16		
400	Copper Creek	St Joe River	43N	09E	17		
401	St Joe River	Coeur d'Alene Lake	43N	09E	17		
402	Unnamed Stream	Copper Creek	43N	09E	17		
403	Unnamed Stream	Copper Creek	43N	09E	17		
404	Unnamed Stream	St Joe River	43N	09E	17		
405	Unnamed Stream	St Joe River	43N	09E	17		
406	Unnamed Stream	St Joe River	43N	09E	17		
407	Unnamed Stream	St Joe River	43N	09E	17		
408	Unnamed Stream	St Joe River	43N	09E	17		
409	Unnamed Stream	St Joe River	43N	09E	17		
410	Unnamed Stream	St Joe River	43N	09E	17		
411	Unnamed Stream	St Joe River	43N	09E	17		
412	Unnamed Stream	St Joe River	43N	09E	17		
413	Beaver Creek	St Joe River	43N	09E	18		
414	Unnamed Stream	Beaver Creek	43N	09E	18		
415	Unnamed Stream	Beaver Creek	43N	09E	18		
416	Unnamed Stream	Beaver Creek	43N	09E	18		
417	Unnamed Stream	Beaver Creek	43N	09E	18		

Attachment 1





	A	B	C	D	E	F	G
001	SOURCE NAME	TO TRIBUTARY	TOWNSHIP	RANGE	SECTION	QQ	SURVEY CODE AND NUMBER
418	Unnamed Stream	Beaver Creek	43N	09E	18		
419	Unnamed Stream	Beaver Creek	43N	09E	18		
420	Unnamed Stream	Copper Creek	43N	09E	18		
421	Copper Creek	St Joe River	43N	09E	19		
422	Unnamed Stream	Beaver Creek	43N	09E	19		
423	Unnamed Stream	Copper Creek	43N	09E	19		
424	Unnamed Stream	Copper Creek	43N	09E	19		
425	Unnamed Stream	Copper Creek	43N	09E	19		
426	Unnamed Stream	Copper Creek	43N	09E	19		
427	Unnamed Stream	Copper Creek	43N	09E	19		
428	Unnamed Stream	Copper Creek	43N	09E	19		
429	Unnamed Stream	Copper Creek	43N	09E	19		
430	Unnamed Stream	Copper Creek	43N	09E	19		
431	Unnamed Stream	Copper Creek	43N	09E	19		
432	Unnamed Stream	Copper Creek	43N	09E	19		
433	Unnamed Stream	Copper Creek	43N	09E	19		
434	Copper Creek	St Joe River	43N	09E	20		
435	St Joe River	Coeur d'Alene Lake	43N	09E	20		
436	Unnamed Stream	Copper Creek	43N	09E	20		
437	Unnamed Stream	Copper Creek	43N	09E	20		
438	Unnamed Stream	St Joe River	43N	09E	20		
439	Unnamed Stream	Copper Creek	43N	09E	30		
440	Unnamed Stream	Copper Creek	43N	09E	30		
441	Unnamed Stream	Copper Creek	43N	09E	30		
442	Unnamed Stream	Copper Creek	42N	08E	03		
443	Unnamed Stream	Copper Creek	42N	08E	03		

Attachment 1

	A	B	C	D	E	F	G
001	SOURCE NAME	TO TRIBUTARY	TOWNSHIP	RANGE	SECTION	QQ	SURVEY CODE AND NUMBER
444	Unnamed Stream	Copper Creek	42N	08E	03		
445	Unnamed Stream	Copper Creek	42N	08E	03		
446	Copper Creek	St Joe River	42N	08E	04		
447	Twin Lakes	Sink	43N	08E	08		
448	Unnamed Pond	Fly Creek	43N	08E	08		

Attachment 2
 Place of Use Map Fire Suppression - Water Right No. 91-07935A
 National Forests in Idaho and the Kaniksu, Lolo and Kootenai NF in Montana

Key to Features

-  State Boundary
-  Formerly Kaniksu NF
-  USFS Forest Boundary
-  Non Forest Service Lands
-  US Forest Service Lands

Data Sources:
 USFS
 Enterprise Data Warehouse:
 USFS Ownership
 USFS Forest Boundary

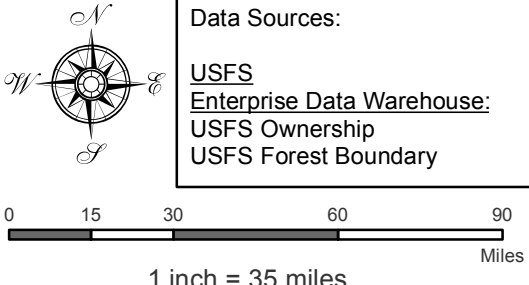

0 15 30 60 90
 Miles
 1 inch = 35 miles

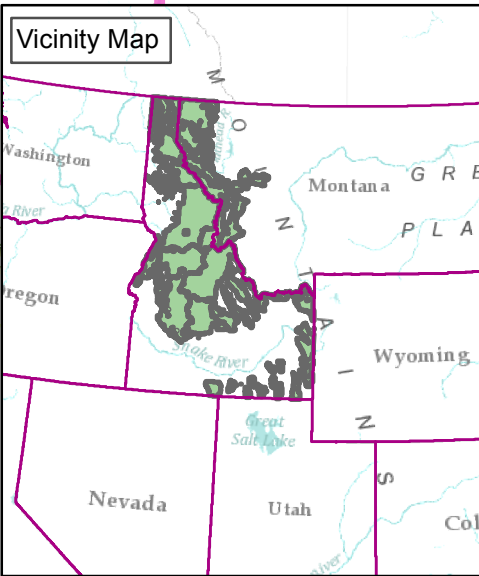
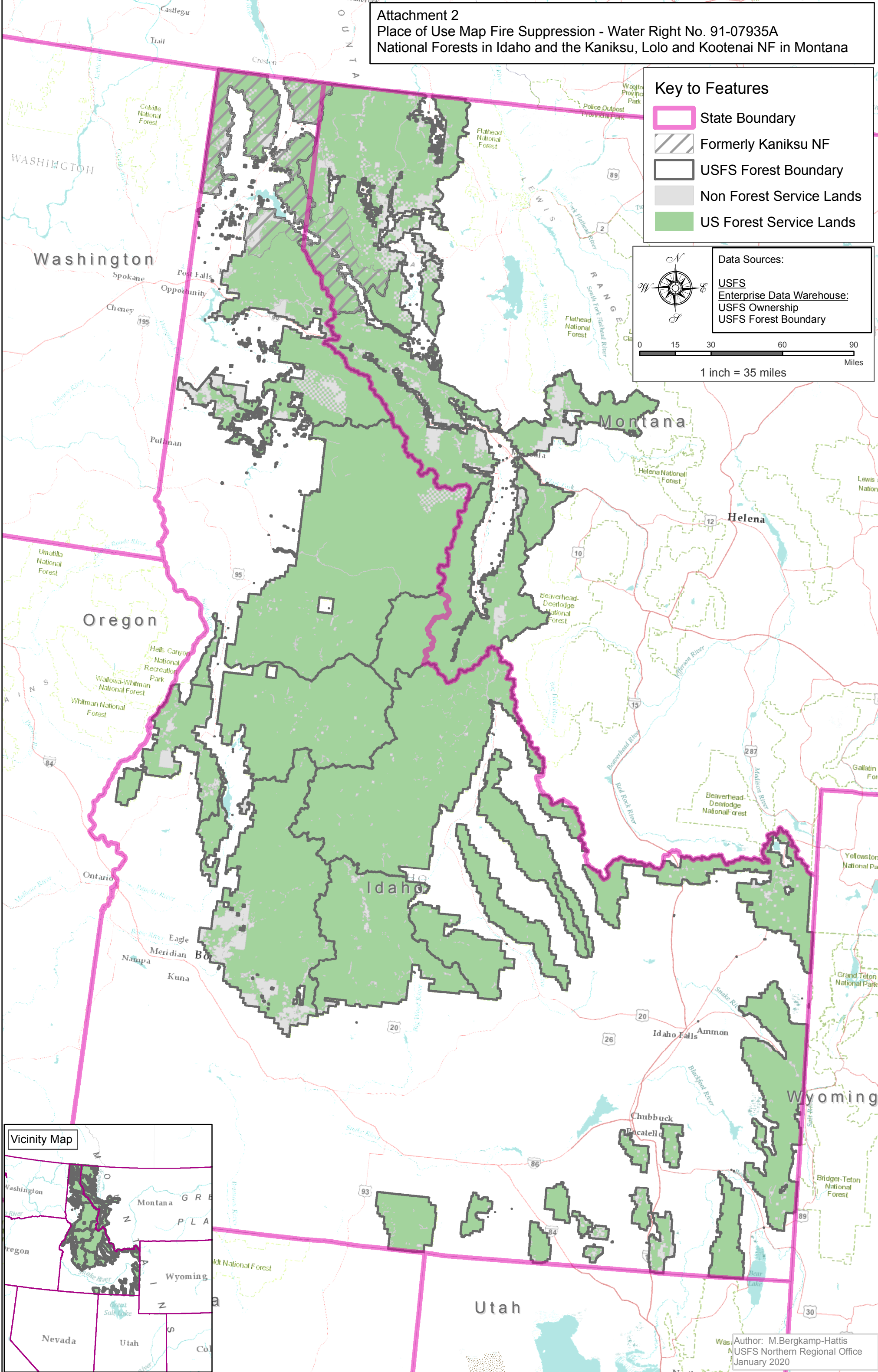

Author: M.Bergkamp-Hattis
 USFS Northern Regional Office
 January 2020